

DUNHAM SURVEYING, S.C.
SURVEYING & SUBDIVIDING
DELAVER, WISCONSIN 53115

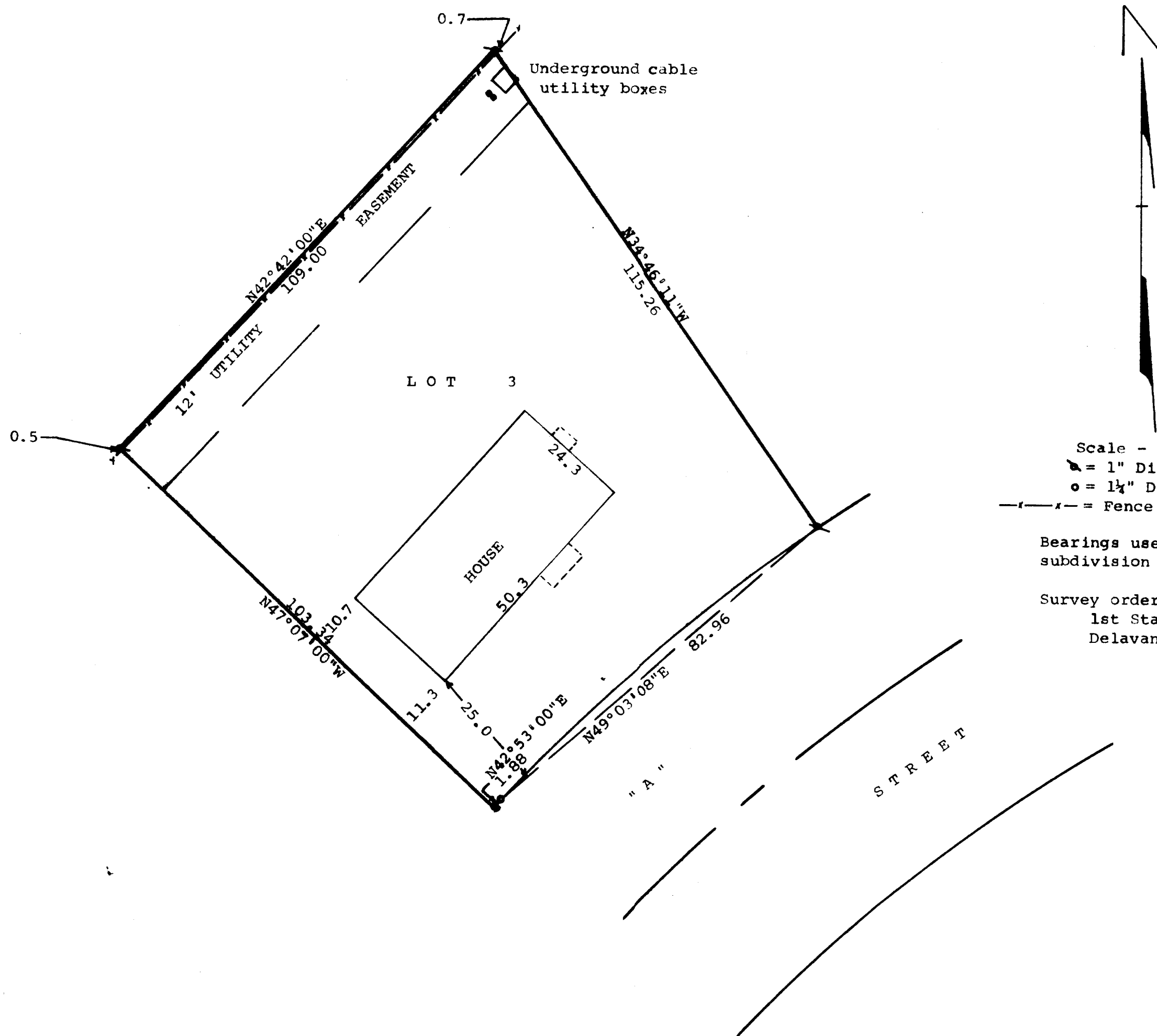

Scale - 1" = 20'

▲ = 1" Dia. Iron Pipe Found

○ = 1 1/4" Dia. Iron Pipe Set

--- = Fence line

Bearings used are from the recorded subdivision plat.

Survey ordered by:
1st State Savings of Wisconsin
Delaver, Wisconsin 53115

STATE OF WISCONSIN) SS
COUNTY OF WALWORTH)

I, James M. Dunham, Surveyor, certify that I have surveyed the property described as follows,

Lot 3, Block 1 of Bella Vista, a subdivision located in the Southwest 1/4 of the Northwest 1/4 and in the Southeast 1/4 of the Northwest 1/4 of Section 27, T 2 N, R 15 E, Village of Darien, Walworth County, Wisconsin,

and that the above map is a true representation thereof and shows the size and location of the property, its exterior boundaries, the location of all visible structures and dimensions of all principal buildings thereon, boundary fences, apparent easements, roadways and visible encroachments, if any. This survey is made for the use of the present owners of the property and also those who purchase, mortgage, or guarantee the title thereto within one (1) year from date hereof.
February 15, 1983

James M. Dunham
James M. Dunham, Surveyor

